

**KOLB LAND CONSULTING, INC.**  
LAND SURVEYING • SUBDIVIDING • LAND PLANNING

LAKE GENEVA, WISCONSIN 53147

414-248-3697

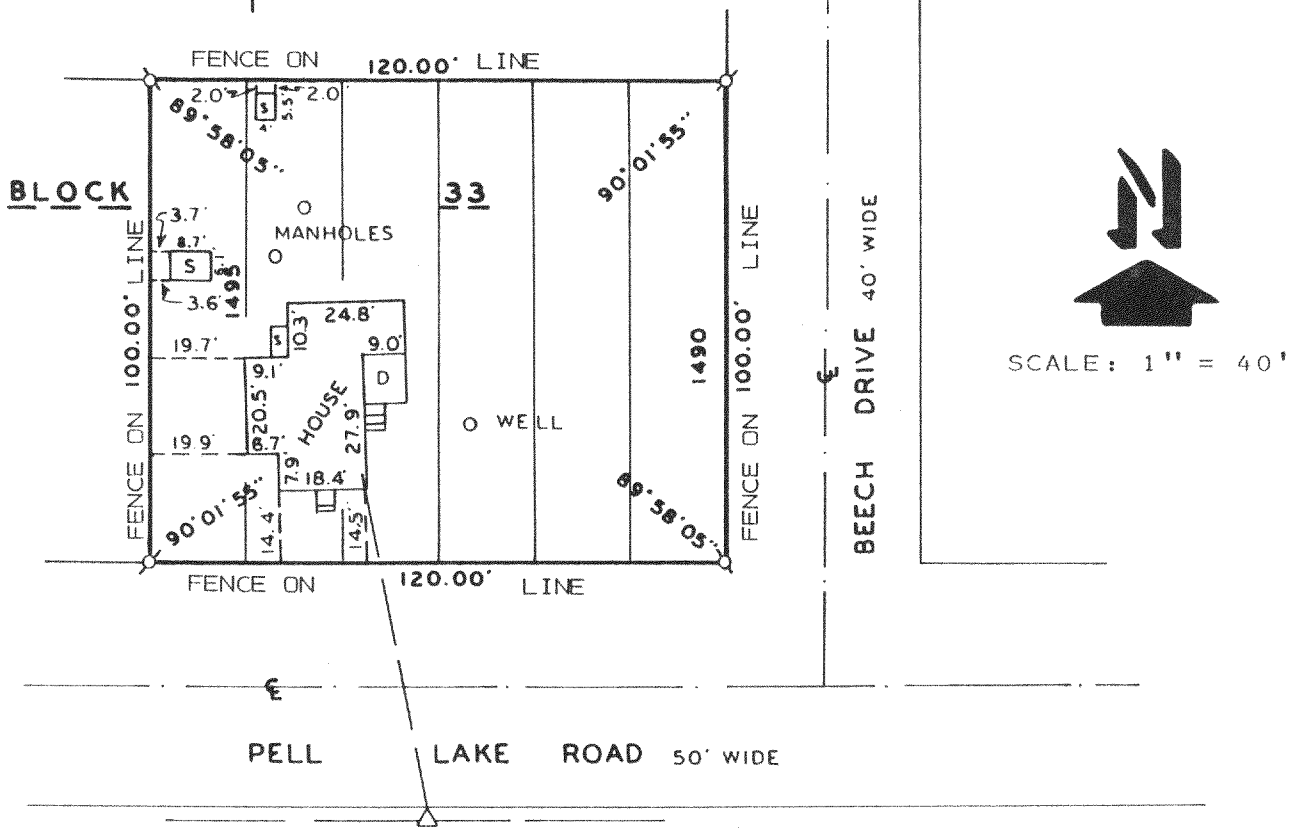

### LEGEND

PLAT OF SURVEY OF

LOTS 1490-1495, BLOCK 33, SECTION 1 OF PELL LAKE  
SUBDIVISION, LOCATED IN T1N, R18E, TOWN OF BLOOM-  
FIELD, WALWORTH COUNTY, WISCONSIN.

ø - IRON PIPE FOUND

S - SHED

D - DECK

$\Delta$  - UTILITY POLE

——— - OVERHEAD UTILITY LINE

ORDERED BY: CITIZENS NATIONAL BANK  
401 BROAD STREET  
LAKE GENEVA, WI. 53147

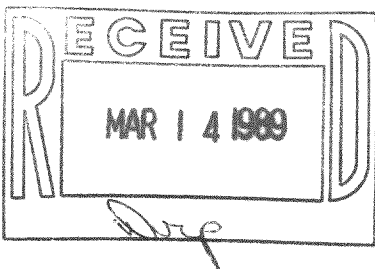

I HEREBY CERTIFY THAT I HAVE SURVEYED THE ABOVE DESCRIBED PROPERTY AND THAT THE ABOVE MAP IS A TRUE REPRESENTATION THEREOF AND SHOWS THE SIZE AND LOCATION OF THE PROPERTY, ITS EXTERIOR BOUNDARIES, THE LOCATION OF ALL VISIBLE STRUCTURES AND DIMENSIONS OF ALL PRINCIPAL BUILDINGS THEREON, BOUNDARY FENCES, APPARENT EASEMENTS, ROADWAYS AND VISIBLE ENCROACHMENTS, IF ANY, TO THE BEST OF MY KNOWLEDGE AND BELIEF.

THIS SURVEY IS MADE FOR THE USE OF THE PRESENT OWNERS OF THE PROPERTY AND ALSO THOSE WHO PURCHASE, MORTGAGE OR GUARANTEE THE TITLE THERETO WITHIN ONE (1) YEAR FROM DATE HEREOF.

HAROLD H. KOLB

WISCONSIN REGISTERED LAND SURVEYOR, S-187

DATE FEBRUARY 22, 1989

REVISÉD

REVISÉD.

118-850